Chipset z170 de Intel - Ano 2015

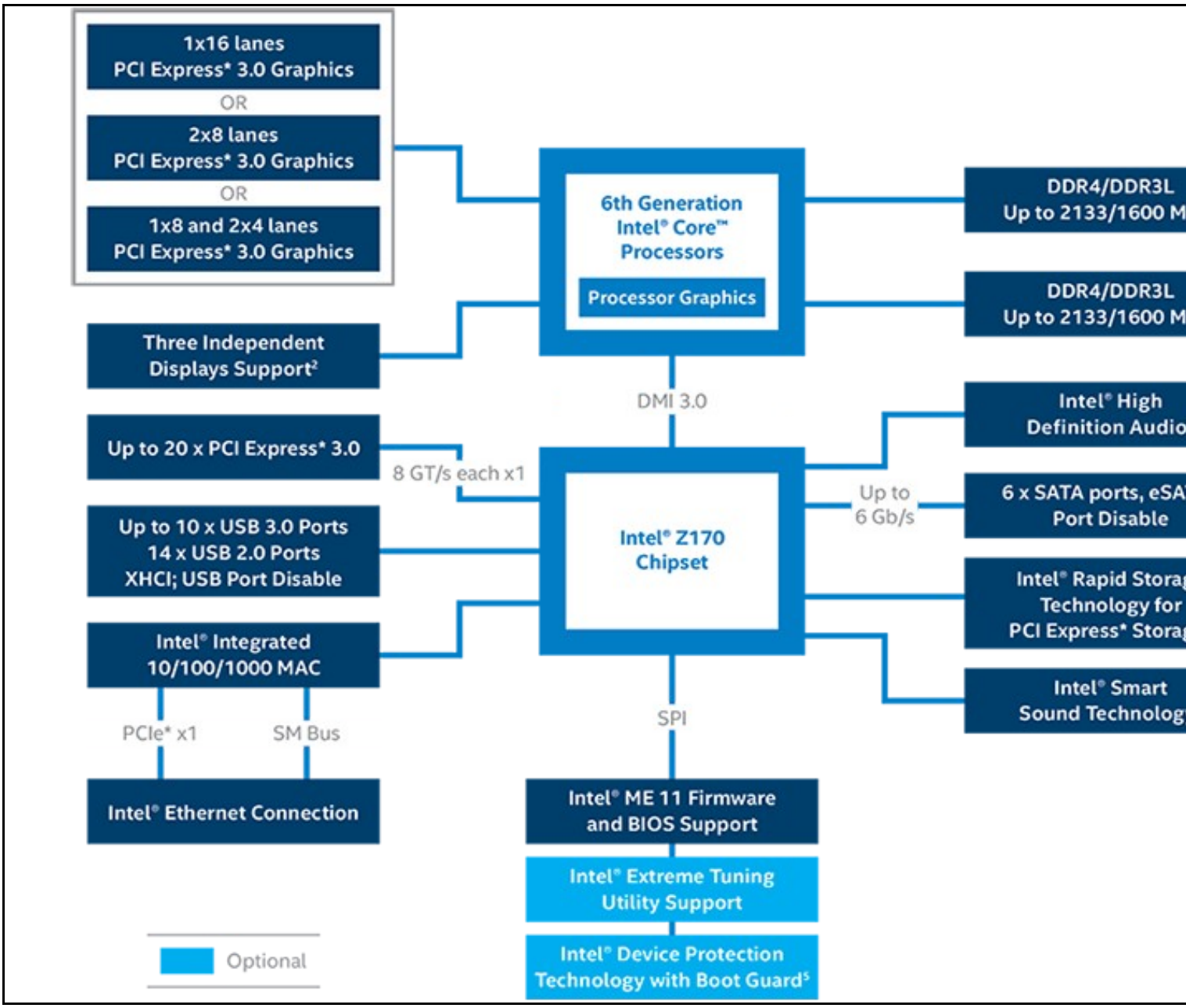

Volver